The Mortimers of Attleborough, Richard's Castle and Bec

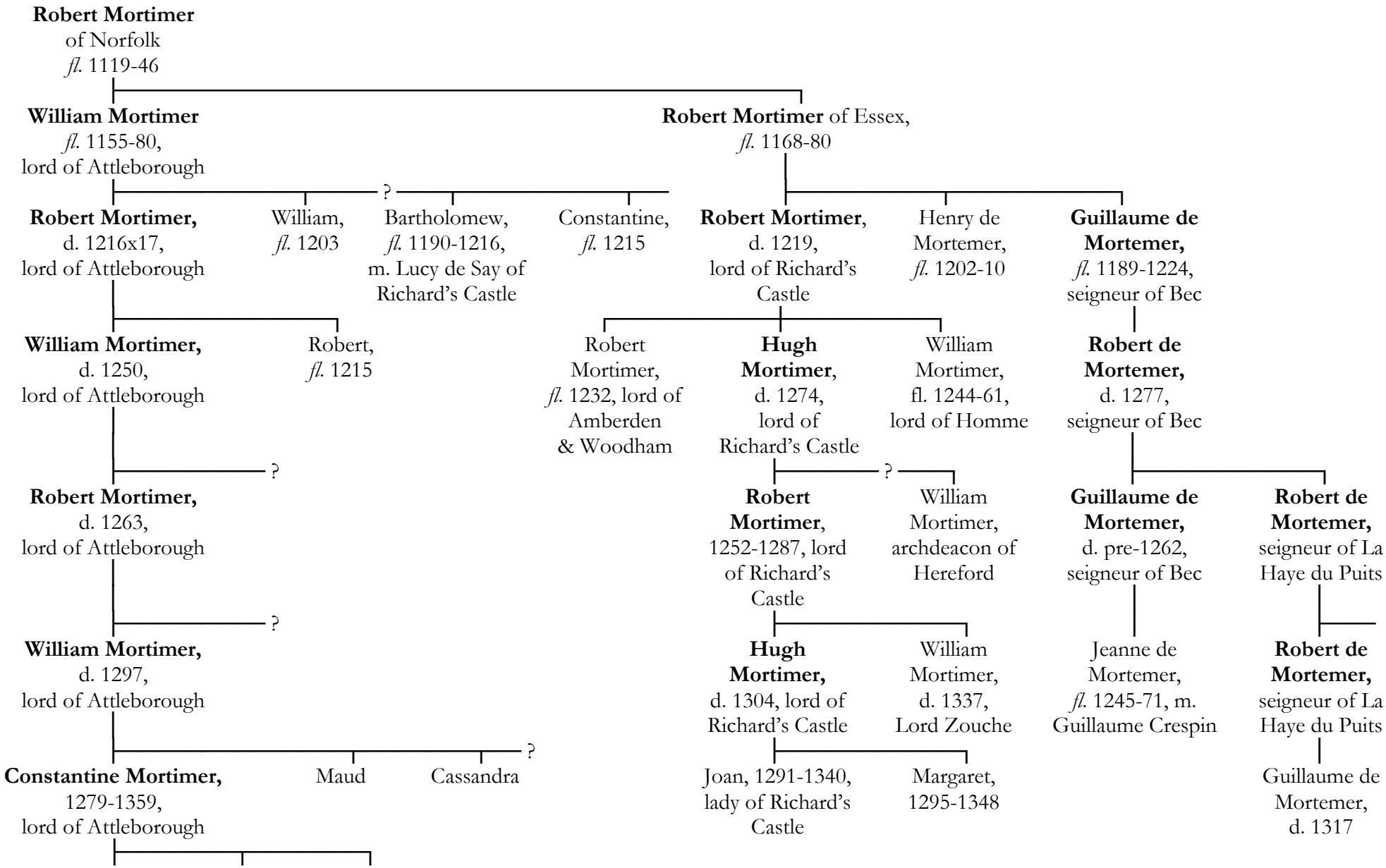

Ian Mortimer, 23 May 2019